

WALWORTH COUNTY  
SURVEYING & MAPPING  
LAKE GENEVA, WISCONSIN

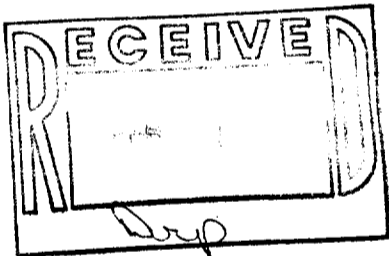
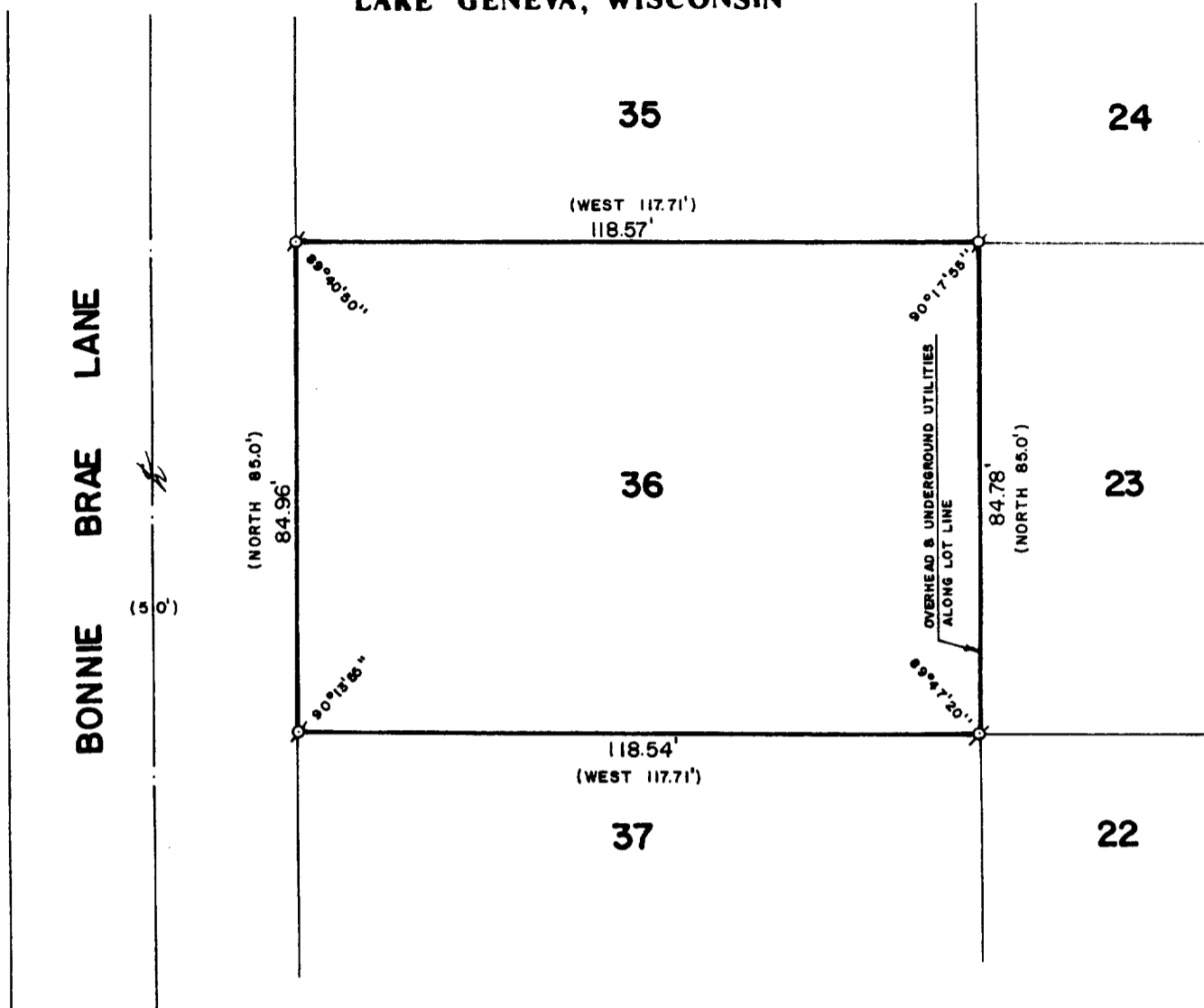

PLAT OF SURVEY OF

LOT 36 OF H. E. WELLS ADDITION TO  
THE CITY OF LAKE GENEVA, WALWORTH  
COUNTY, WISCONSIN.

ORDERED BY: CLEWLOW REALTY  
803 MAIN STREET  
LAKE GENEVA, WISCONSIN 53147

I HEREBY CERTIFY THAT I HAVE SURVEYED THE ABOVE  
DESCRIBED PROPERTY AND THAT THE ABOVE MAP IS A TRUE  
REPRESENTATION THEREOF AND SHOWS THE SIZE AND LOCATION  
OF THE PROPERTY, ITS EXTERIOR BOUNDARIES, THE LOCATION  
OF ALL VISIBLE STRUCTURES AND DIMENSIONS OF ALL PRINCIPAL  
BUILDINGS THEREON, BOUNDARY FENCES, APPARENT EASEMENTS,  
ROADWAYS AND VISIBLE ENCROACHMENTS, IF ANY.

THIS SURVEY IS MADE FOR THE USE OF THE PRESENT OWNERS  
OF THE PROPERTY AND ALSO THOSE WHO PURCHASE, MORTGAGE  
OR GUARANTEE THE TITLE THERETO WITHIN ONE (1) YEAR FROM  
DATE HEREOF.

SCALE: 1"=30'

σ-IRON PIPE FOUND  
( )-RECORDED AS

*Robert M. Baerenwald*  
ROBERT M. BAERENWALD  
WISCONSIN REGISTERED LAND SURVEYOR, S-1508

*Nov. 20, 1986*  
DATE JOB NO. 0837

NOTE: THIS IS NOT A CERTIFIED COPY UNLESS SEALED.